



OAKLANDS FARM SOLAR PARK

Applicant: Oaklands Farm Solar Ltd

Habitats Plan

January 2024

Document Ref: EN010122/APP/2.6

Revision: -



Figure 2.06: Habitats Plan Overview

Order Limits / Site Boundary

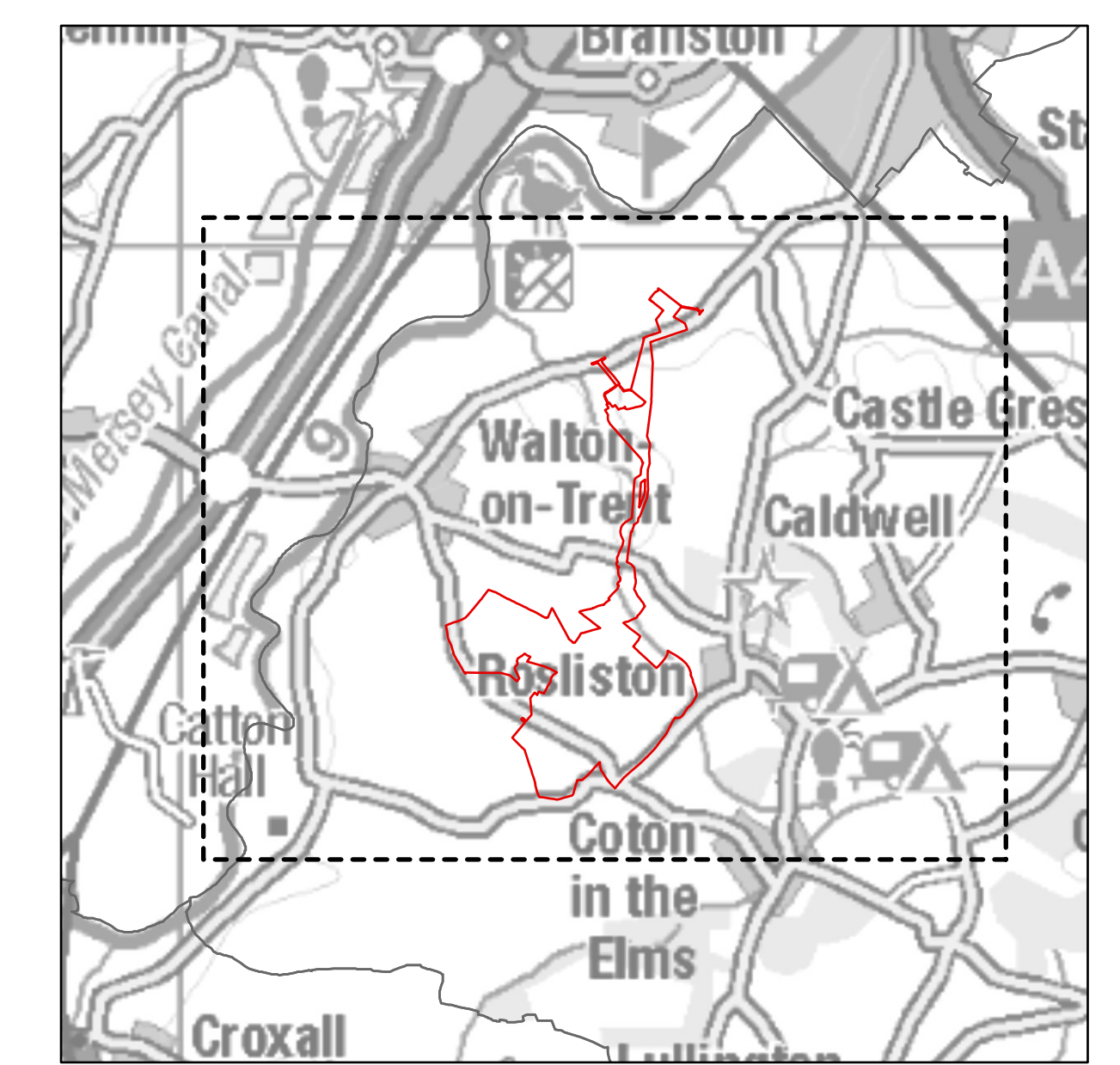
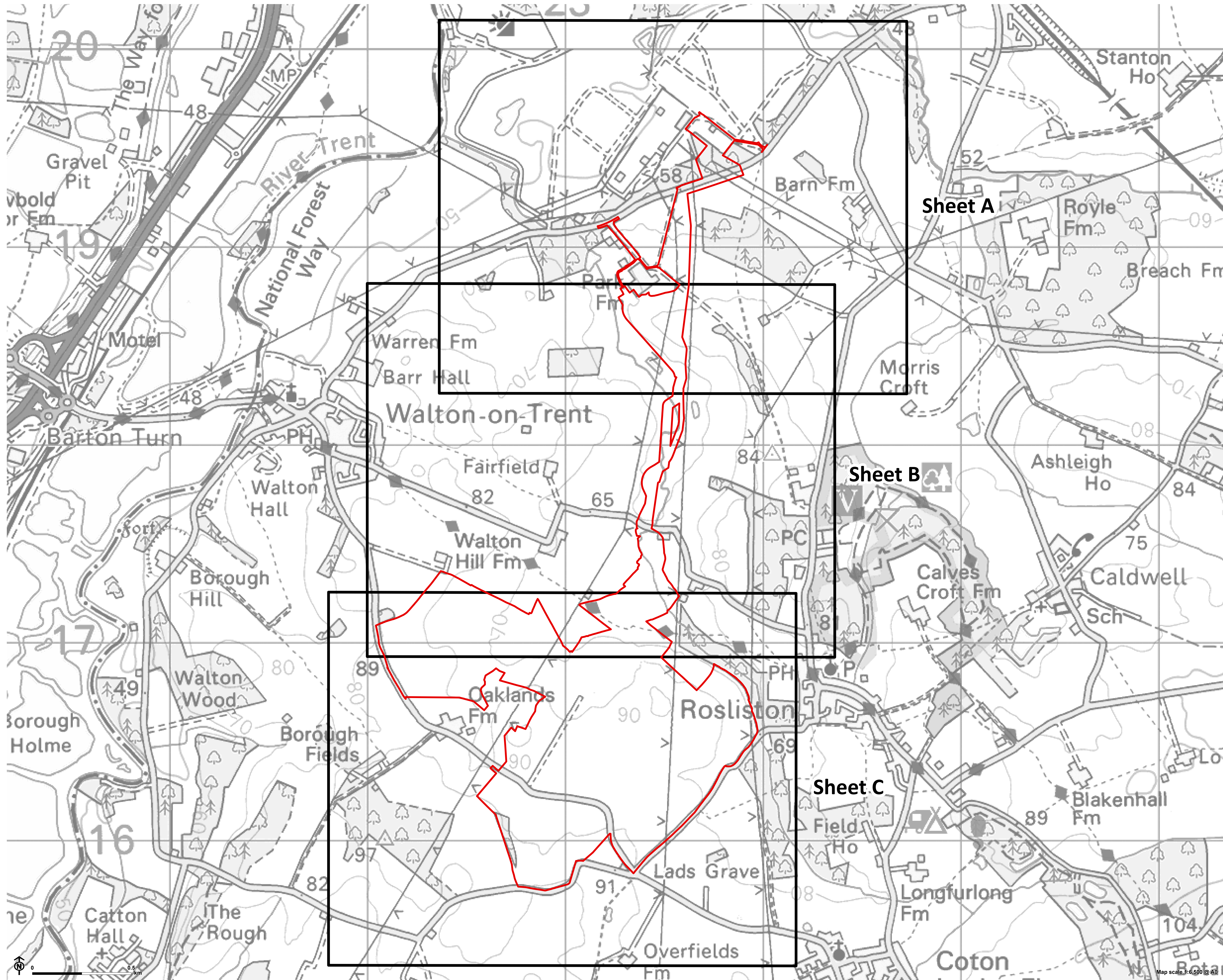

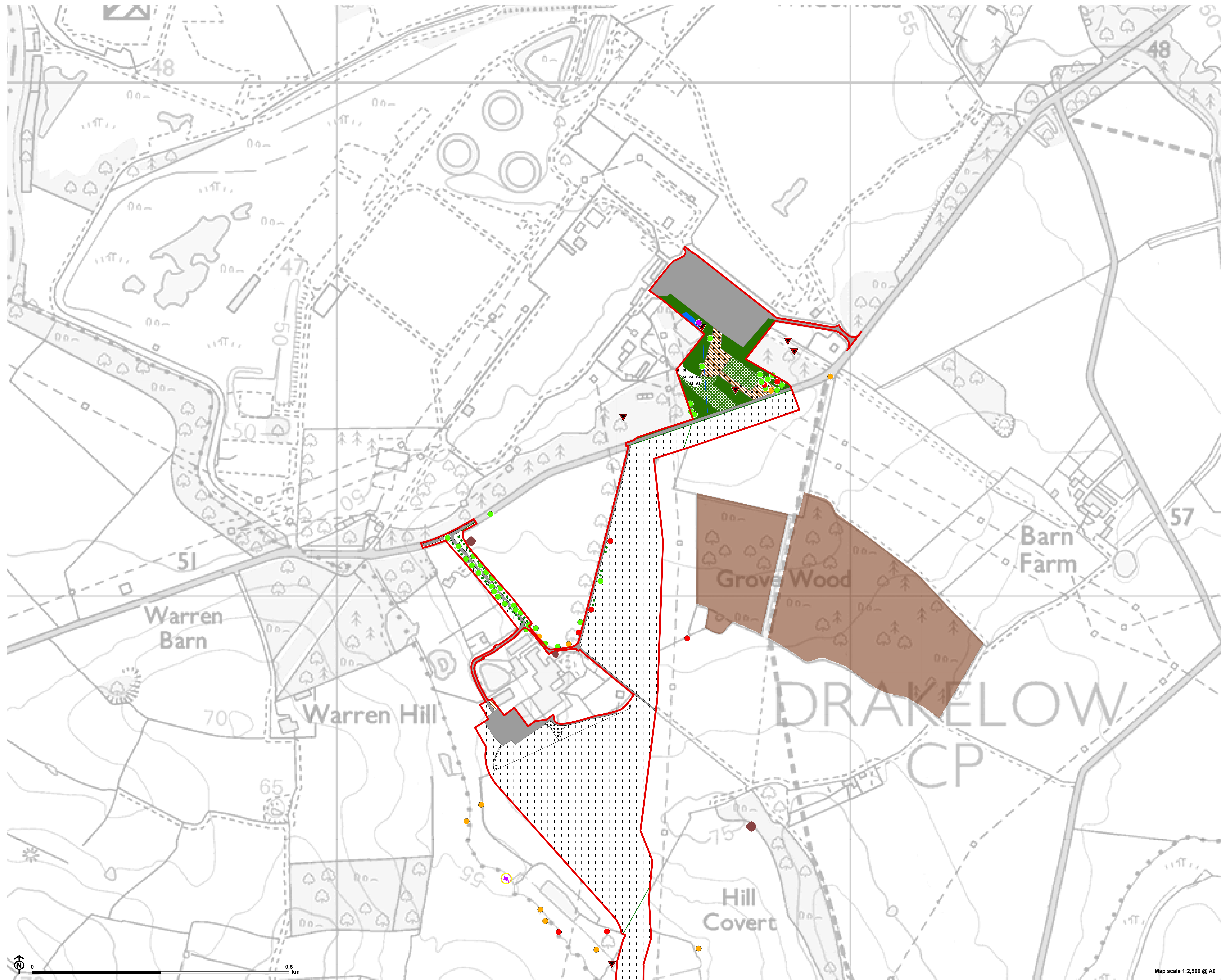

Figure 2.06a: Habitats Plan

- Order Limits / Site Boundary
- Bat roost suitability trees**
- High
- Moderate
- Low
- Confirmed Roost
- Otter locations**
- Footprint and feeding remains
- Phase 1 linear**
- G1 Standing water
- J2.1.2 Intact hedge (species-poor)
- ⋯ TL Tree line
- Phase 1 habitat**
- A1.1.1 Broadleaved woodland (semi-natural)
- A2.1 Scrub (dense/continuous)
- B4 Improved grassland
- B6 Poor semi-improved grassland
- C3.1 Other tall herb and fern (ruderal)
- C3.1 Other tall herb and fern (ruderal)/J4 Bare ground
- G1 Standing water
- HS Hard standing
- J4 Bare ground
- ▼ Invasive species
- Grove Wood Ancient Woodland
- Ancient tree/woodland or veteran tree

Note:
For information on badger setts refer to Confidential Appendix TA6.7
All identified ponds and ditches sampled were negative for Great Crested Newts
Grove Wood Ancient Woodland data sourced from Natural England, not surveyed
Breeding bird habitat potential in A1.1.1 and trees, hedgerows and pasture. Skylark habitat potential in arable fields

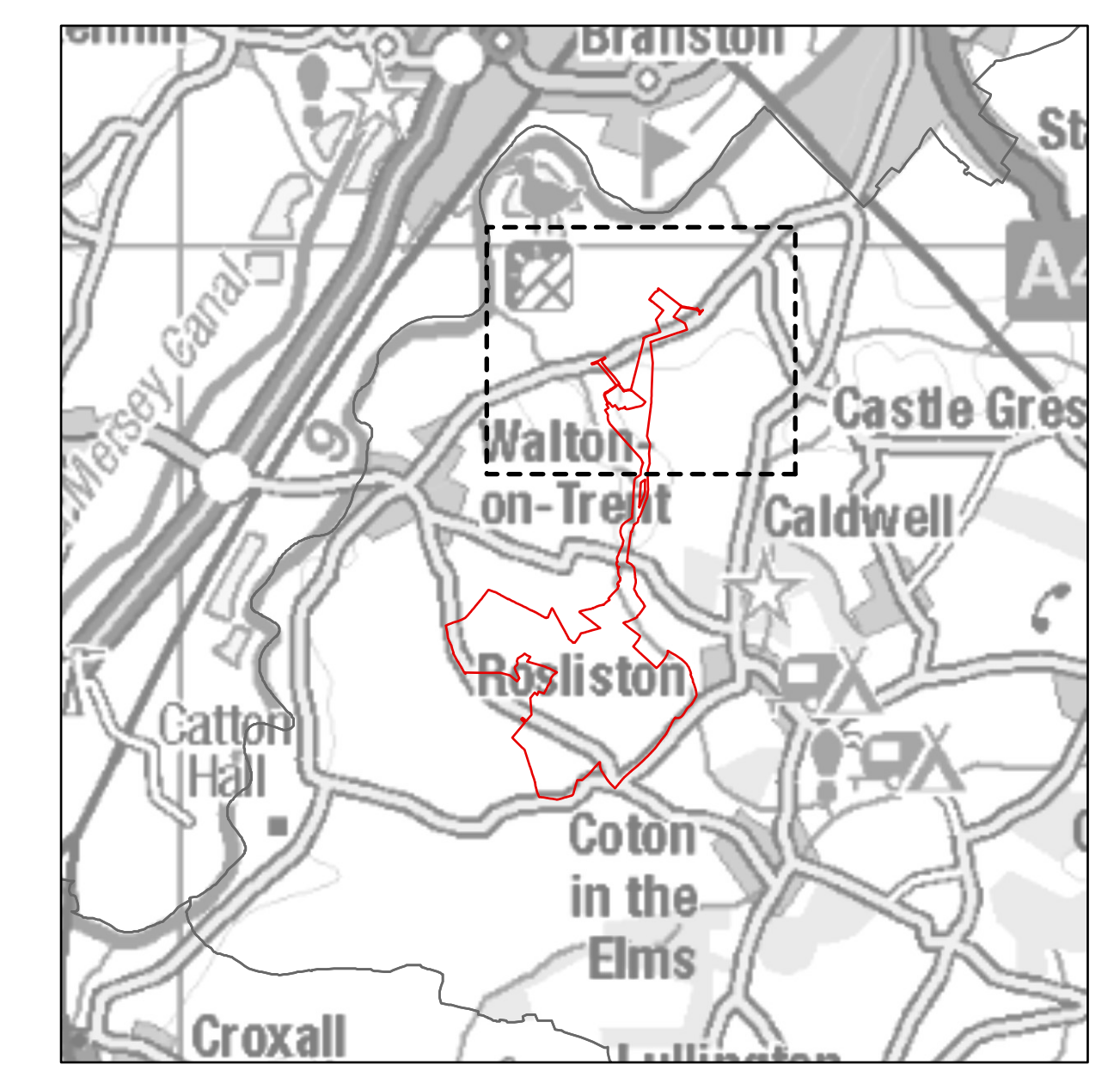
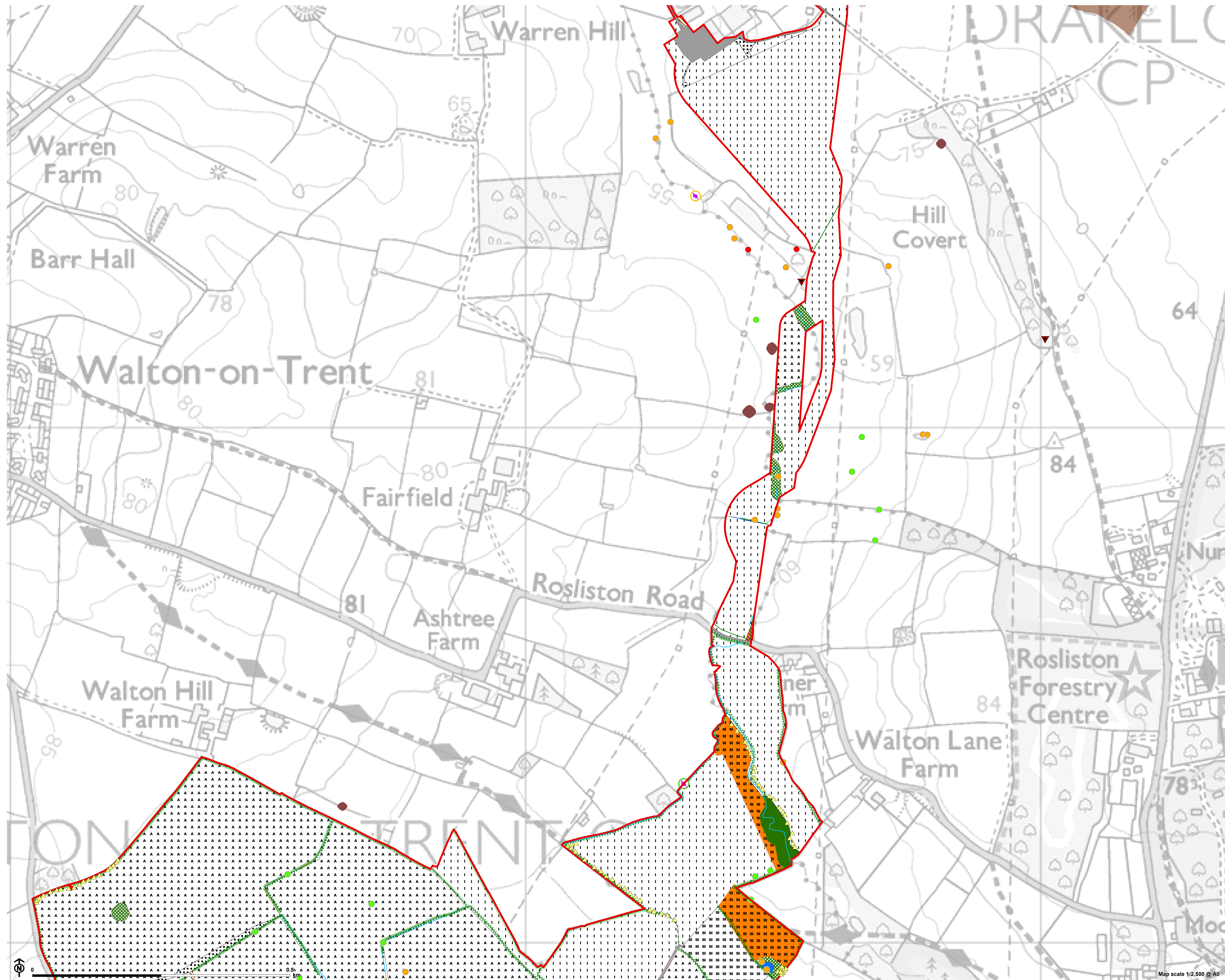

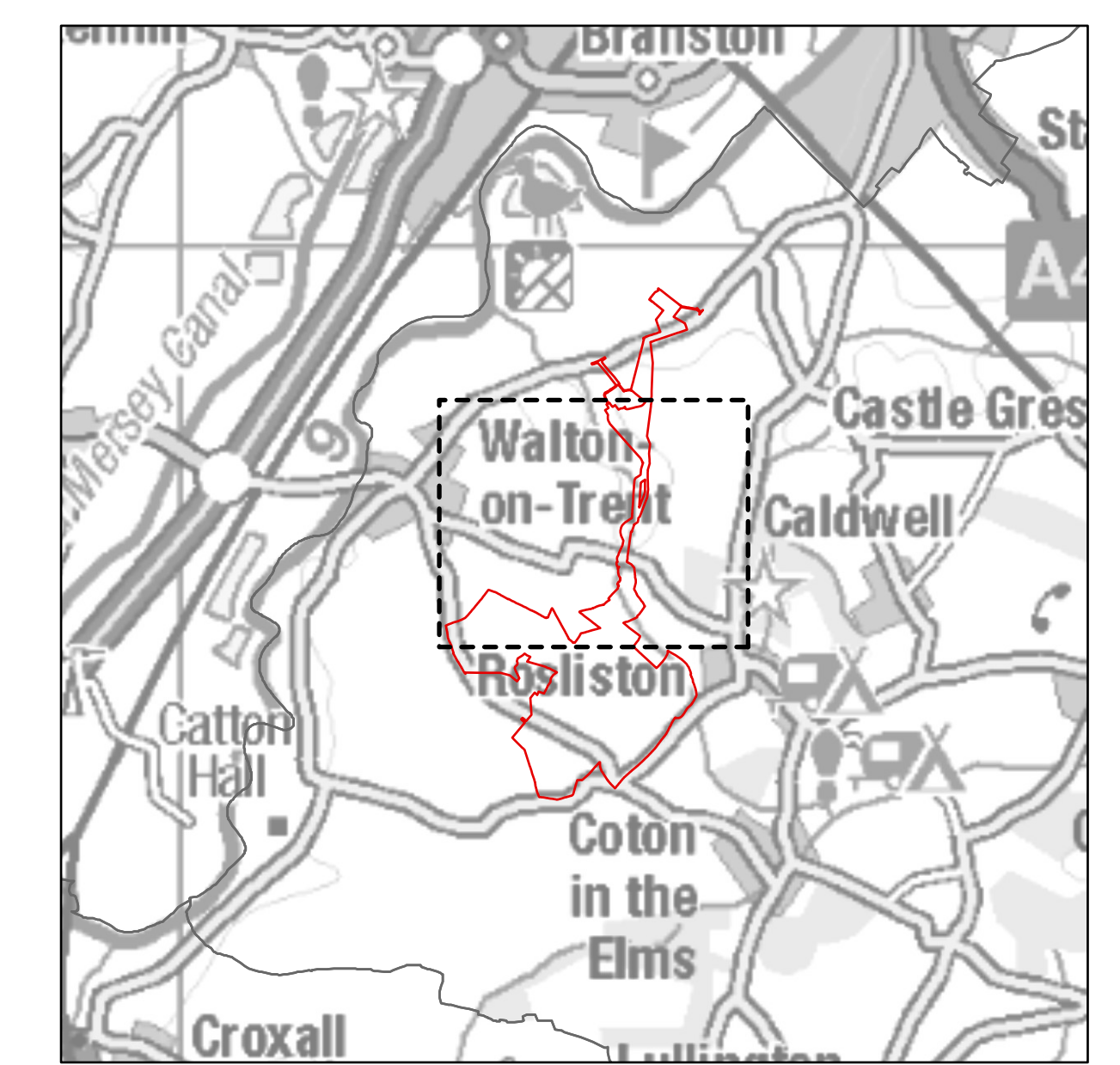

Figure 2.06b: Habitats Plan



- Order Limits / Site Boundary
- ▲ Reptile refugia (artificial)
- Bat roost suitability trees**
- High
- Moderate
- Low
- Otter locations**
- Footprint and feeding remains
- Potential resting site
- Phase 1 linear**
- G1 Standing water
- G2 Running water
- J2.1.1 Intact hedge (native species-rich)
- J2.1.2 Intact hedge (species-poor)
- J2.2.1 Defunct hedge (native species-rich)
- J2.2.2 Defunct hedge (species-poor)
- J2.3.1 Hedge with trees (native species-rich)
- J2.3.2 Hedge with trees (species-poor)
- J2.4 Fence
- J2.6 Dry ditch
- Phase 1 habitat**
- A1.1.1 Broadleaved woodland (semi-natural)
- A2.1 Scrub (dense/continuous)
- B2.2 Neutral grassland (semi-improved)
- B4 Improved grassland
- B5 Marshy grassland
- B6 Poor semi-improved grassland
- C3.1 Other tall herb and fern (ruderal)
- G1 Standing water
- HS Hard standing
- J1.1 Arable
- J4 Bare ground
- ▼ Invasive species
- Grove Wood Ancient Woodland
- Ancient tree/woodland or veteran tree

Note:
For information on badger setts refer to Confidential Appendix TA6.7
All identified ponds and ditches sampled were negative for Great Crested Newts
Grove Wood Ancient Woodland data sourced from Natural England, not surveyed
Breeding bird habitat potential in A1.1.1 and trees, hedgerows and pasture. Skylark habitat potential in arable fields



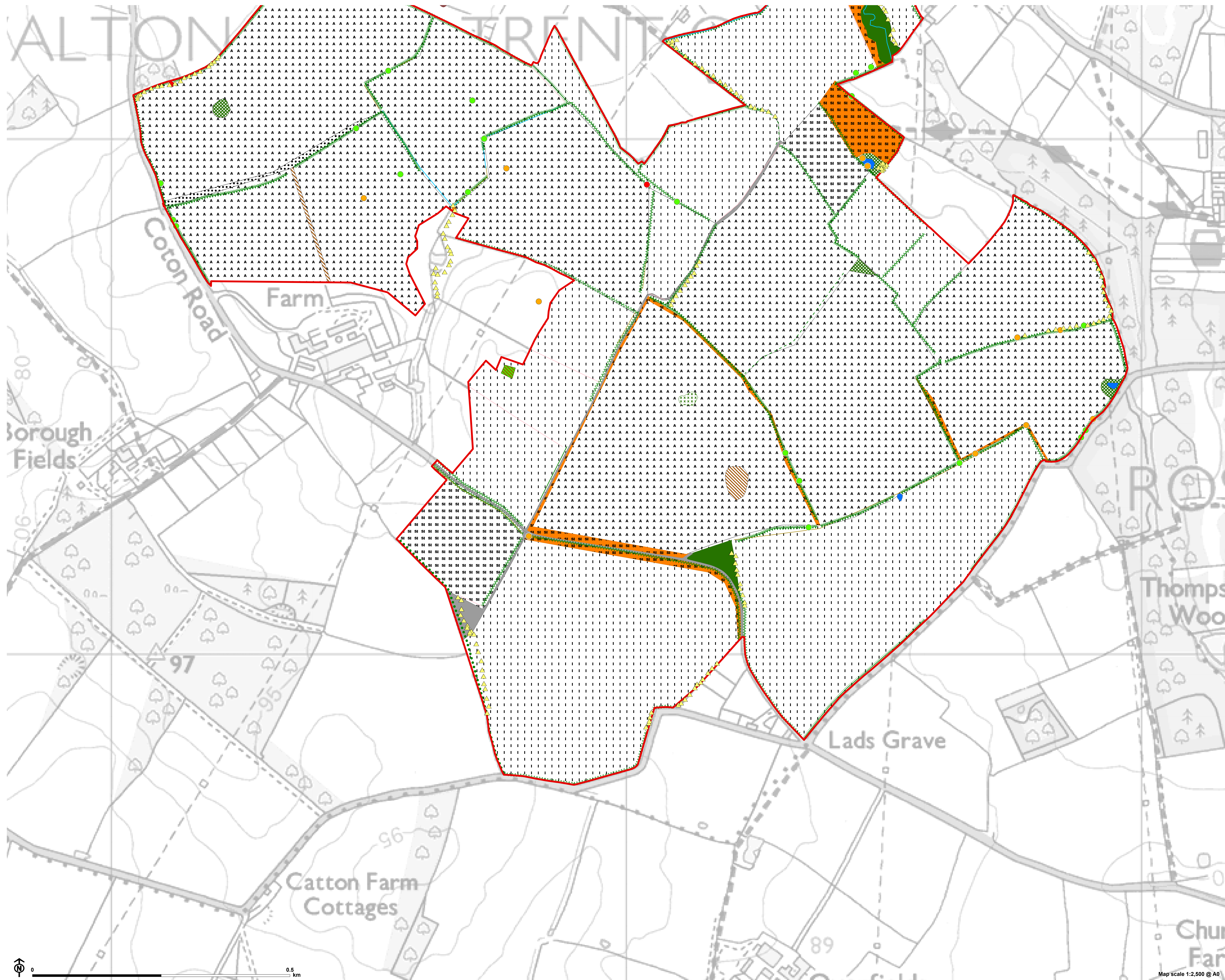

Figure 2.06c: Habitats Plan

- Order Limits / Site Boundary
- ▲ Reptile refugia (artificial)
- Bat roost suitability trees**
- High
- Moderate
- Low
- Phase 1 linear**
- G1 Standing water
- G2 Running water
- J2.1.1 Intact hedge (native species-rich)
- J2.1.2 Intact hedge (species-poor)
- J2.2.1 Defunct hedge (native species-rich)
- J2.2.2 Defunct hedge (species-poor)
- J2.3.1 Hedge with trees (native species-rich)
- J2.3.2 Hedge with trees (species-poor)
- J2.4 Fence
- J2.6 Dry ditch
- TL Tree line
- Phase 1 habitat**
- A1.1.1 Broadleaved woodland (semi-natural)
- A2.1 Scrub (dense/continuous)
- A2.2 Scrub (scattered)
- B2.2 Neutral grassland (semi-improved)
- B4 Improved grassland
- B6 Poor semi-improved grassland
- C3.1 Other tall herb and fern (ruderal)
- C3.2 Other tall ruderal/A3.2 Coniferous scattered trees
- G1 Standing water
- HS Hard standing
- J1.1 Arable
- J4 Bare ground
- Ancient tree/woodland or veteran tree

Note:
For information on badger setts refer to Confidential Appendix TA6.7
All identified ponds and ditches sampled were negative for Great Crested Newts
Grove Wood Ancient Woodland data sourced from Natural England, not surveyed
Breeding bird habitat potential in A1.1.1 and trees, hedgerows and pasture. Skylark habitat potential in arable fields

